VISIT…

LANZAROTE Caliente.COM

ALICE

Words and Music by
AVRIL LAVIGNE

www.Piano-Sheets.Ru

Moderately ♩ = 120

G

1. 2.

(Organ/Synth FX) *mp*

N.C.

Trip - pin out _ Spin-ning a - round _ I'm un - der-ground _ I ___ fell _ down ___

___ Yeah I fell _ down ___ G I'm freak-ing out _ to

mf

© 2010 Avril Lavigne Publishing LTD., Almo Music Corp. (ASCAP) and Walt Disney Music Company (ASCAP)
All Rights Reserved

Am G G/F

where am I now? Up - side down and I can't stop it now

G

You can't stop me now, oh

f

𝄋 C Am G

I, I'll get by

G/F C Am G

I, I'll sur - vive

www.Piano-Sheets.Ru

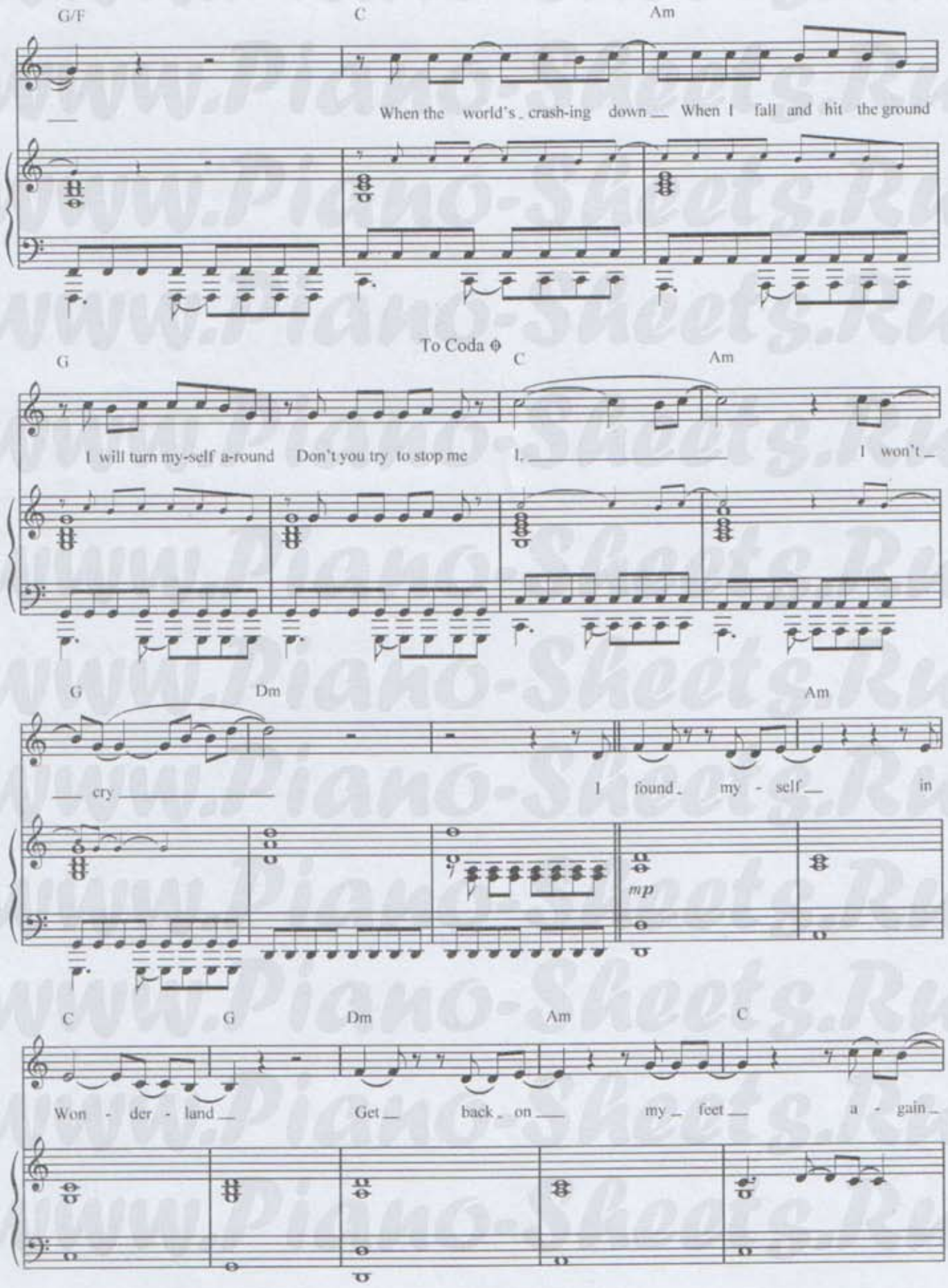

www.Piano-Sheets.Ru

G Dm Am C G

Is this real? Is it pre - tend? I'll

D.S. 𝄋 al Coda

Dm Am C G

take a stand un - til the end

Coda

C Am G G/F

I, I won't cry

C Am G G/F

I, I'll get by

(Ah)

www.Piano-Sheets.Ru

C Am G G/F

I, _____ I'll sur - vive _____

(Ah) _____

C Am G

When the world's crash-ing down When I fall and hit the ground I will turn my-self a-round

C Am G

Don't you try to stop me I, _____ and I won't cry _____

(Ah) _____

Dm

(Reverse gtr FX loop; fade out)

www.Piano-Sheets.Ru